Juvenile Standard Probation Population

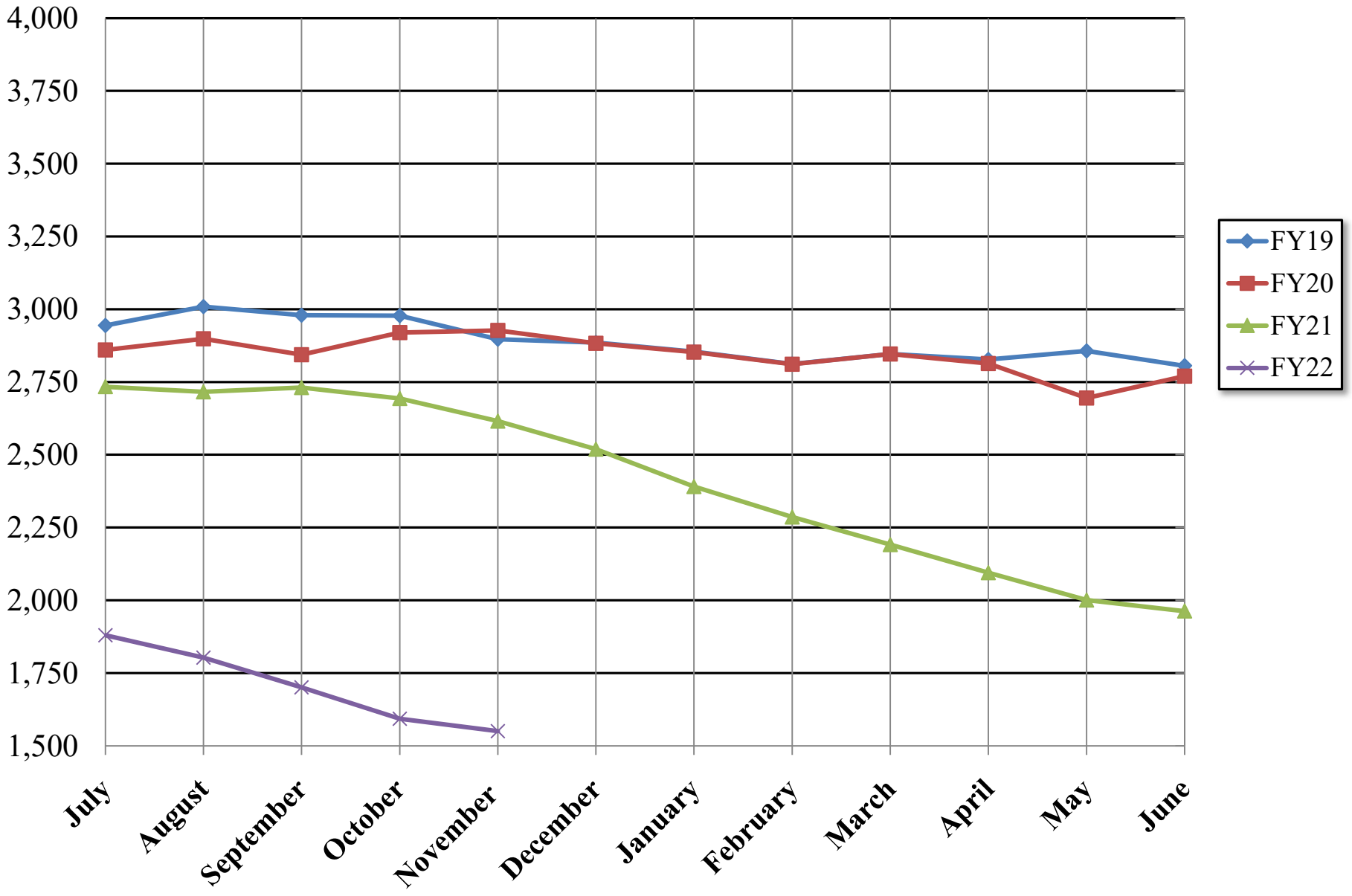
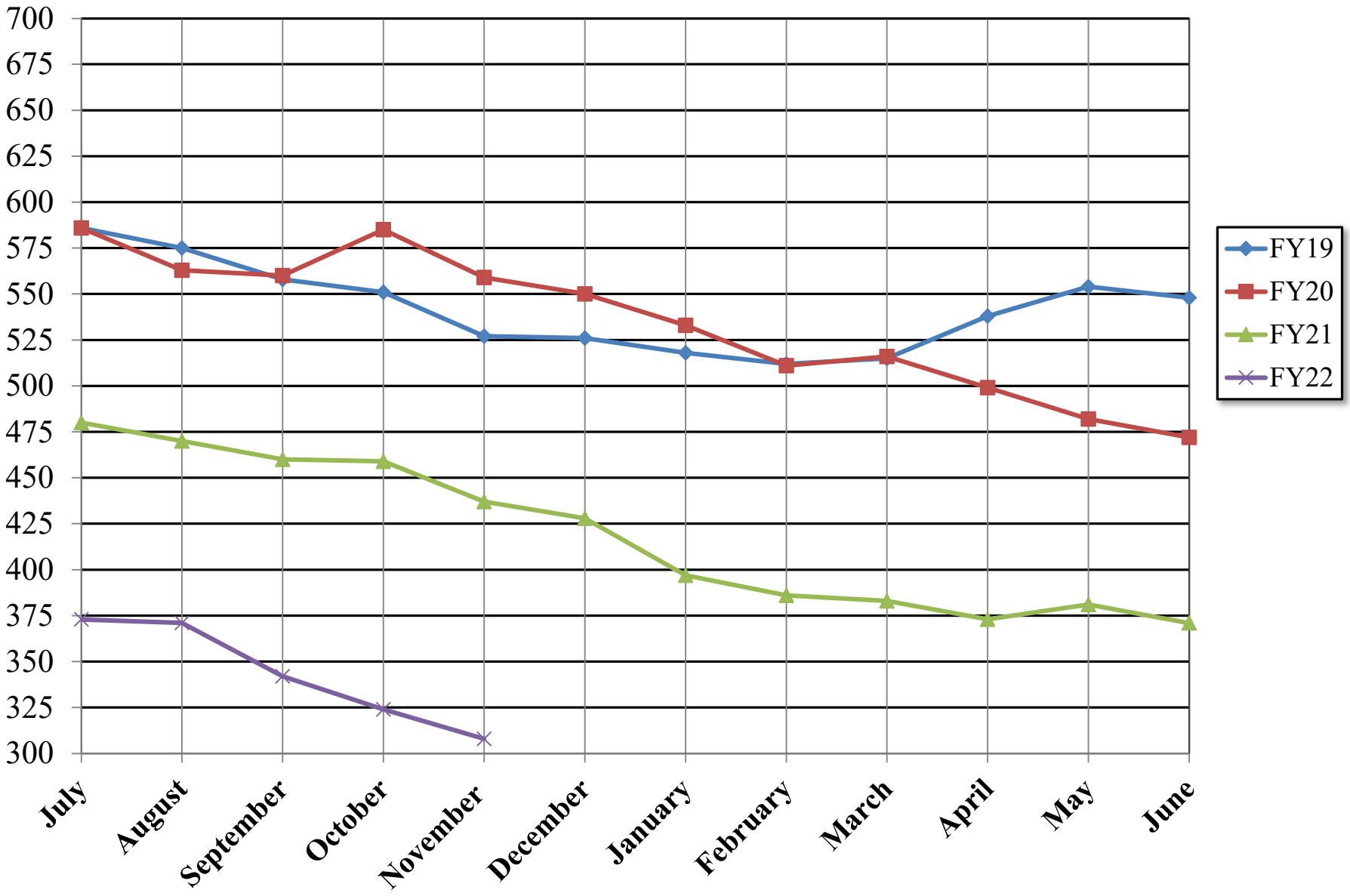
Juvenile Intensive Probation Population